MENLO PARK RECORDER

A PAPER DEVOTED TO THE BEST INTERESTS OF MENLO PARK AND SAN MATEO COUNTY

VOLUME 6 — MENLO PARK, SAN MATEO COUNTY, CALIFORNIA, FRIDAY, FEBRUARY 15, 1929. — No. 19.

Man Responsible for Phone Building Promoted

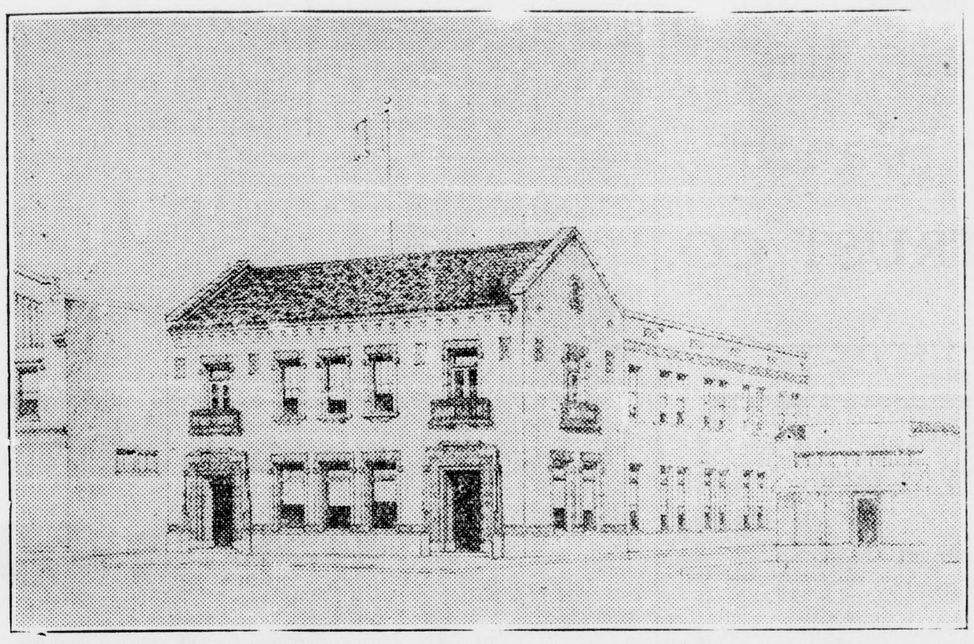

The $350,000 building just recently completed in Palo Alto by the Pacific Telephone and Telegraph Company, and which is primarily due to the efforts of J. D. Worthington, distri ct manager, who has been promoted to assume an important position with his firm in San Francisco. This buil ding, which is said to be one of the finest and most up-to-date of its kind in extistence, is largely due to the careful planning and energetic efforts of Mr. Worthington.

PROMOTION OF J. D. WORTHINGTON IS ANNOUNCED

J. D. Worthington, for many years manager for the Pacific Telephone and Telegraph Company here, leaves on February 16th to assume a responsible position in the San Francisco headquarters of that company, according to an announcement made today by C. H. Moore, district manager. Worthington's many friends here, while regretting the loss of his frequent contacts, are greatly pleased by the news of his advancement.

Worthington first entered the service of the telephone company on February 1, 1917, when he accepted a position in the San Francisco offices. During the latter part of that year he became the manager of the Hollister exchange. On March 16th, 1923, he relinquished that position to assume the managership of Palo Alto. Since that time he has watched the Palo Alto exchange grow from 3,325 telephones to over 6,300.

Worthington is succeeded by Hugh L. Monahan, who has been relieved of the managership of the San Luis Obispo exchange, to assume his new responsibilities. Monahan brings with him a broad background of telephone experience. He entered the services of the telephone company during 1922, when he accepted a position in the Division offices of tne company at Sacramento. Since that time he has served in various capacities in offices at Stockton and Fresno until June, 1927, when he was appointed manager of the San Luis Obispo exchange.

In announcing Worthington's successor Moore added, "Monahan comes well-equipped to handle the numerous phases of the telephone business. His previous experience will prove valuable in caring for the many conditions co-incident with the rapid growth which Palo Alto is now experiencing."

H. B. Warner, Ruth Chatterton and Robert Edeson in a scene from "The Doctor's Secret." A Paramount ALL-TALKING Picture. A William C. de Mille Production.

Now its "the Voice on The Cutting Room Floor!"

And now Hollywood film players have something else to worry about.

They used to complain about "the face on the cutting room floor," which meant that scenes in which they appeared before the camera failed to reach the screen.

With the coming of talking pictures, a new nightmare presents itself. Not only are they apt to lose their favorite scene, but their choicest bits of dialogue are liable to be sacrificed to the cutter's shears. Before long we will be hearing sad tales about "the voice on the cutting room floor." . . . .

This actually happened recently when William C. de Mille was filming a scene for the Paramount all-talking picture, "The Doctor's Secret," based on Sir James M. Barrie's play "Half an Hour," which features Ruth Chatterton, H. B. Warner, Robert Edeson and John Loder. Loder was called upon to be run over by a truck. A crowd was to collect and their excited voices were to be heard as they gathered around Loder's body. DeMille was careful to select extras with English accents, for the setting of the picture is in London, but it happened that a too thoroughly Americanized player got close to the microphone. When the film was shown later in the projection moon the extra was heard to say: "Stand back, you eggs, and let the poor bimbo get some air!"

His is the first case of a "voice on the cutting room floor" at the Paramount studios.

"The Doctor's Secret" will be the Theatre next Sunday, Monday and feature attraction at the New Stanford Tuesday.

CITY DADS STAGE USUAL ARGUMENTAL SESSION

The City council met in regular session last Wednesday night with all of the members present.

One communication referring to two bills on California Sewage work, now pending, was referred to the City Attorney.

Councilman Blake read the report of the chief o fpolice which was ordered filed.

The Council agreed upon the matter of $15 per quarter for established regular dance hall, and the attorney will have an amendment to the ordinance ready for its second reading at the next meeting of the board.

Councilman Walker made a motion that $300 be appropriated to continue the street wor kalready begun and named Stanford Boulevard, College Way, Florence Lane, Medway Road, Live Oak, Pine and Cherry streets to be fixed the entire length of each. Votes by roll call follows: Blake, yes; Ellis, yes; Walker, yes; Dale, no; and Weeden, no.

Councilman Blake moved that the sum of $200 be set aside as a contingent fund for the use of the Police Department which was seconded by Walker. Chief Furman was asked to explain how the money was to be used and stated there is a national drive all over the United States to stop the venders of narcotics, and that the money thus appropriated was all being used in Menlo Park. The motion carried, Dale and Weeden voting no.

On motion of Blak and Walker a sum not to exceed $25 was ordered set aside for the use of the Clerk as a contingent fund to be used in paying of small bills.

The Clerk was instructed to secure prices on adding machines and report ts soon as posible.

BOY SCOUTS HOLD BIG MEETING AT SCHOOL HOUSE

Menlo Park Troop No. 107, Boy Scouts held a big and enthusiastic meeting in the school last Wednesday night in charge of Scoutmaster R. H. Smith.

Joseph Brown acting mayor for this week reported that the police department is on the job doing traffic duty on the highway. Don Campbell, city manager and captain of police, is in charge of the traffic squad, and the young men certainly are to be complimented, both on their appearance and for the manner in which they are handling the work entrusted to them.

The boys on traffic duty are H. Vonhousebrouck, Jim Bedell, Bud Reynolds, J. Goldney, E. Pommes, T Furman and George Shioya.

Eagle Scout Kenneth Takahashi of Troop 25 was a visitor, he will act as Assistant Soutmaster temporarily.

Subscriptions to the Boy Scout fund may be left with Phil Blanchard, R. H. Smith and B. Larrecou.

LOCAL P. T. A. HOLD THEIR REGULAR MONTHLY MEETING

The Menlo Park P. T. A. held their regular monthly meeting at the Central School house on the eighth.

It being Founder's Day a short program appropriate to the occasion was rendered.

A Committee was appointed to purchase a cot and blankets to be placed in the school house to be used in case of accidents or sickness among the school children.

The school nurse desired a fund to be set aside for the purchase of shoes for needy school children. It was decided that she report such cases for investigation.

The Home Section met at the home of Mrs. Frank S. Becker Wednesday afternoon to sew for the proposed bazaar.

The Ladies Missionary Society of the Presbyterian Church will meet on next Thursday afternoon at the home of Mrs. Henry Baker on Fremont avenue. Mrs. Snover will lead the discussion of the topics. All women of the congregation and friends are invited to be present. The Ladies Auxiliary will serve a "Washington Tea" in the church parlor Wednnesday afternoon. Tea, sandwiches and cake will be served and cooked foods and fancy work will be on sale.

The Exchange Club had as its special speaker Wednesday night, John J. Garland, who explained his duties as County Milk Inspector. The meeting was a very interesting one.

The Native Sons and Daughters will hold another card party on Wednesday night next.

Miss Esther Polson and Joe B. Kelly were married in Los Angeles on Saturday, February 9th

Mrs. Jay T Cooper and Miss Stella Ely of the Menlo Park Study Club attended a Federation meeting in San Francisco last Monday and report having had an excellent time.

The Appellate Court handed down a decision and writ demanding that the City Council call a Re-call Election as petitioned for.

Word comes from the Palmer Service Station that the wholesale price of gas was reduced 2 cents per gallon in San Francisco this morning. This will most like result in a like reduction to the consumer.

The loca lBoy Scouts will hold a tag day within the next few days and all should respond liberally, that is buy at least one tag, as this is a worthy cause and judging from past experiences the troop needs a little cash. The tags were donated by The Menlo Park Recorder.

New Presbyterian Church Plans Are Under Way.

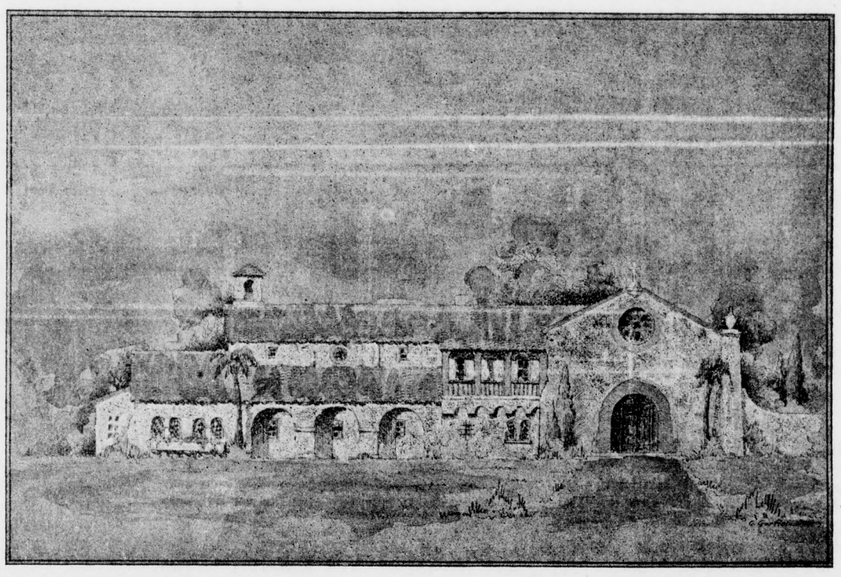

The above is a reproduction of the architects drawing of the exterior of the proposed church building

The Building Campaign of the local Presbyterian Church is gaining headway under the leadership of Dr. Marion Humphreys, of Omaha, Nebraska, who is here as the representative of the Building Department of the Presbyterian Church. The campaign began last Sunday with "Roll Call Sunday" when every person interested was asked to register his presence at one of the services. There was a large response and a very definite interest in the new project. On Monday evening fifty men of the congregation and community enjoyed a banquet together and heard the plans explained and an address by Dr. Humphreys on the value of a church to a community.

DR. MARION HUMPHREYS

Professor Otis M. Carrington was present and lead the community singing in his usual happy, peppy way; also singing two numbers as solos. The Sunday school Orchestra was present to play during the supper. Eugene Bone offered two solos, with Prof. Carrington at the piano. Rev. O. L. Linn of Walnut Creek and Dr. W. Clyde Smith of San Francisco were present and gave short talks. Rev. H. W. Harbaugh, former pastor was also present and pronounced the inovcation.

On Wednesday evening a similar supper was served and there was a greater response and a still greater interest shown. Mrs. R. W. Pindar presided and called the program. Mrs. M. Carter offered prayer, Mr. Bone gave a few words of welcome. Mrs. J. E. Cooper, whose voice is always welcome, sang two solos. The orchestra was again present to furnish seevral selections durng the supper. Dr. Humphreys gave an address on "Woman's Place in the Modern Church.

The Presbyterian Church building is a land mark in this community, having been built about the year 1874 or about fifty-five years ago. Some very great notables in the history of the state as well as the pioneer building of the community are recorded as attendants at this church in the 80s and 90s. The pews were rented in those days in accordance with an old custom. Recently a drawing of the seating was found in the old church and found to contain some interesting and well known names: Leland Sanford, Timothy opkins, Captain Goodall, General H. Diamond, Charles Holbrook, Edgar Mills, D. Sloan, A. H. McDonald, E. L. Taylor, Mrs. Frisbee, etc.

The church was organized in 1873 with thirteen members, who, so far as is known, have passed away. Mrs. G. E. Frisbee, now a resident of San Mateo, is the only living member, who was here at the time of the organization of the church. Mrs. Frisbee became a member in 1875 and was active in the affairs of the church for many years.

The present building will remain as a chapel for worship under the present plans, but a ney unit is demanded by the growth of the Sunday school and the increase of the social activities of the church. The finished plant, however, has been drawn and will be a beautiful, modern Spanish type of building. The Sunday school unit now being sought will accommodate a school of 300 in classes. It will be fitted with a stage for religious and dramatic pageants and productions, the auditorium seating 250 people. There will also be adequate facilities for suppers and dining parties, an equipment that a modern church can scarcely do without, and there have been occasions of this kind when the quarters have been too small.

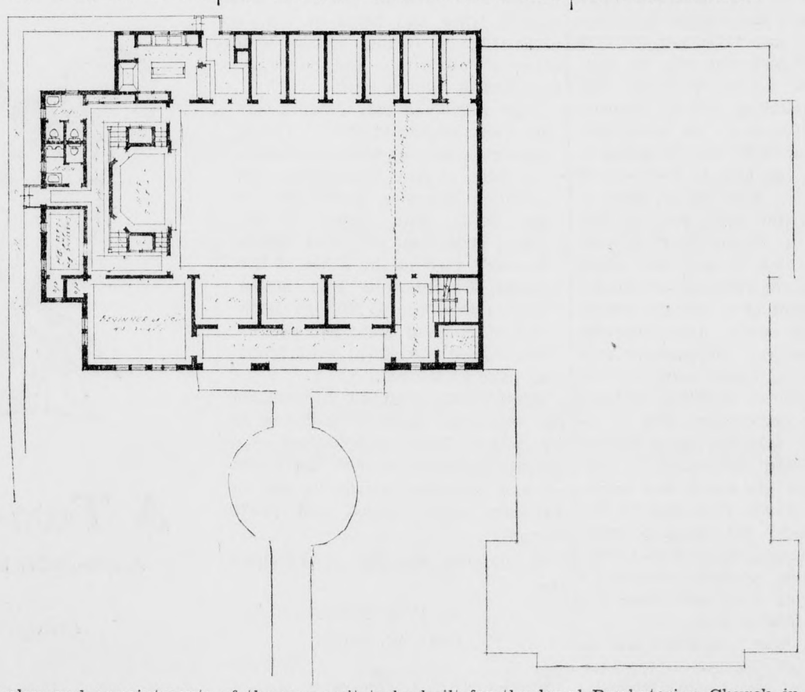

The floor plan and appointments of the new unit to be built for the local Presbyterian Church in near future

MENLO PARK RECORDER
L. E. HARRIS ..... Editor

Published every Friday at Menlo Park, San Mateo County, California.

Entered as second-class mail matter, Act of October 3, 1917, Section 1104, at the Postoffice at Menlo Park, California.

SUBSCRIPTION RATES

Three Months.....75c Six Months.....$1.00 One Year.....$1.75

United We Stand--Here and Now!

If we, the people of San Mateo County, are to delelop our industrial possibilities, obtain needed transportation facilities, and provide educational and recreational advantages for a growing population we must have a genuine we-feeling, a feeling of togetherness, a feeling of at-oneness. The strength of union will insure the cooperation and harmony necessary to insure the progress of the peninsula.

It is true that each community must maintain its identity. It is true that each town must have a certain spirit that distinguishes it from the rest. It is true that each particularized group must have its special interests, opinions, and ambitions. But in matters of more than local concern we must have the like-mindedness that brings results.

The communities of the peninsula are no longer the backyards of San Francisco, for they have real opportunities to offer manufacturers, investors, home seekers, pioneers of progress. Our climate, location, and resources are evident to us, we must make others aware of them. The problems of freight rates, marketing, shipping and raw materials can only be solved by united thought and action.

No policy of putting off, postponing, or procrastinating can be tolerated. Let California know, let the United States know that united we stand—here and now.

Shall We Build A Nicaraguan Canal?

Before Lindbergh made his non-stop flight to Paris, before the Kingsford-Smith flight to Australia, before the flight of the Graf Zeppelin to the United States few people talked seriously of the early construction of a Nicaraguan Canal. We took it forgranted that the Panama Canal had solved our problem of peace and war as far as linking the Atlantic and Pacific Oceans was concerned.

Today we are beginning to realize that an aerial attack upon the Panama Canal would be a terriffic blow to the United States in time of war. Neither the Pacific nor Atlantic fleet could be of much use to each other. Shipping would be thrown into confusion. Our naval forces would be divided, each half being an easy prey to a united opponent.

attention should be given to the pro-

To meet this situation very careful tection of the Panama Canal. More dependence should be placed upon adequate air forces. The winged defense of our flying fleets should take the place of obsolescent dreadnoughts and battleships.

The construction of a Nicaraguan Canal would be no titantic task At one time it was considered the best route. Indeed treaty arrangements were long ago signed by he United States and Nicaragua. The new administration should make a survey, consider the needs of commerce, and provide for a canal in Nicaragua.

John Worthington Leaves The Peninsula

When John D. Worthington, manager of the Palo Alto Disivion of the Pacific Telegraph and Telephone Company leaves to assume his new duties in the San Francisco headquarters of the company, this community will lose one of its most enthusiastic boosters.

Worthington has done his utmost to build up the telephone service in this district, and his courteous manner and kindly way with one and all has won for him a place in the hearts of all of the residents and business people of the community.

Worthington has been foremost in all enterprises for the advancement of this section of the peninsula and has, during his sojourn here been an outstanding figure in all matters pretaining to the upbuilding of the community and toward civic development.

Worthington has had long experience along the lines that he is following having been a member of the Engineers Corps during the Spanish-American War and the trouble that following in the Philippine Islands. He was know in the army at that time as a man of steadfast purpose and one who never undertook anything without going through with it.

Speaking of Worthington as a Comrade of the war of 1898-99 and the Editor, who served in the army at the same time, does not wonder at his success. The Menlo Park Recorder unites with the many friends of John D. Worthington in wishing every success in his new position and in expressing the wish that he will a frequent visitor to this community and this office.

NOTICE OF TRUSTEES' SALE OF REAL PROPERTY UNDER TRUST DEED

WHEREAS, R. N. Gibson, a single man, did make and execute a certain deed of trust dated October 31, 1927, to W. F. Turnbull and Geo. W. Hall, as trustees, for the benefit of San Mateo Mutual Building & Loan Association, a corporation, as beneficiary, which deed of trust was recorded in the office of the County Recorder of the County of San Mateo, State of California, on the 14th day of November, 1927, in Voume 322 of Official Records, page 369, et seq., and which deed of trust was executed as security for the payment of a certain promissory not e of even date therewith made, executed and delivered by said R. N. Gibson, a single man, to said San Mateo Mutual Building & Loan Association, a corporation; and

Whereas, the said San Mateo Mutual Building & Loan Association, a corporation, is now the owner and holder of said promissory note and is the beneficiary under said deed of trust and has demanded that the said trustees sell the real property encumbered by said deed of trust and under the terms of said deed of trust; and

WHEREAS, said beneficiary did on the 18th day of October, 1928, record in the office of said County Recorder in Volume 375 of Official Records, page 427, said San Mateo County Records, its notice of default and of the breach of said R. N. Gibson, a single man, of the terms of said note and deed of trust, and gave notice of its election to sell or cause the said real property in said deed of trust to be sold, reference to which said notice and the record thereof is hereby made;

NOW, THEREFORE, pursuant to said notice of breach and election to sell, and in accordance with the terms and under the authority of said deed of trust, the undersigned, as such trustees, hereby give notice that on Tuesday, the 5th day of March, 1929, at the hour of 11:30 o'clock A. M. of said day, at the front door of the main entrance to the County Courthouse, in the Town of Redwood City, in said County of San Mateo, State of California, they will sell at public auction, to the highest bidder for cash in lawful money of the United States, all that certain lot, piece or parcel of land, situate, lying and being in the City of San Bruno, County of San Mateo, State of California, and particularly described as follows, towit:

Lot numbered twenty-seven (27) in Block numbered thirty (30) as shown on that certain map entitled "Map of San Bruno Park 3rd Addition Being a Subdivision of the "D. O. Mills Tract" in the "Buri Buri Rancho", San Mateo County," filed in the office of the County Recorder of San Mateo County October 18, 1905, in Book "E" of Original Maps at page 72 and copied into Book 3 of Maps at page 80 thereof.

TOGETHER, with all and singular the tenements, hereditaments and appurtenances thereunto belonging, or in anywise appertaining, and the reversion and reversions, remainder and remainders, rents, issues and profits thereof.

Dated: This 4th day of February, 1929.

W. F. TURNBULL,
GEO. W. HALL,
Trustees.

KIRKBRIDE & GORDON, Attorneys for said Trustees.

First publication February 8, 1929, last publication March 1, 1929.

NOTICE

On and after this date I will not be responsible for any debts contracted by my wife, June E. Newland.

Signed H. E. NEWLAND.

Dated, Monday, January 25th, 1929.

3t.

JAJANESE gardner, experienced wants position as gardener, or housework, by the day or month. Menlo Park 2761-J, Matsumato, Middle Road, Menlo Park. Please Call me up after 5 p. m. Mo.

Do you want to know more about Wills & Trusts?

What is a Will?
What is an Executor?
Can a Will be changed?
What is a Living Trust?
What is a Trustee?
Ask for our booklet
"Safeguarding Your Family's Future"

Menlo Park Branch
AMERICAN TRUST CO.

NOW IS THE TIME

to arrange for Changes in Telephone Listings to appear in the

NEW TELEPHONE DIRECTORY

The manuscript is *Closing Now For Printing* and you should arrange *immediately* for any desired changes

The Pacific Telephone And Telegraph Company

A Two-Dollar Dinner for Six

A two-dollar bill will cover the cost of this colorful dinner.

Cheese Crackers
Fried Sausages *Tomato Soup*
Fried Apples
Wax Beans in Sour Sauce
Rolls and Butter
Vanilla Wafers *Cranberry Ice*
Coffee

THE two cans of tomato soup will cost 20 cents; cheese crackers, 5 cents; sausages (a number 1 can and a number ½ can, Vienna style), 48 cents; apples, 15 cents; wax beans (19 cents and other ingredients, 10 cents) 29 cents; rolls and butter, 20 cents; vanilla wafers, 10 cents; cranberry ice, 33 cents; coffee, 10 cents; total, $1.90, leaving ten cents for fuel and condiments.

Because this is rather a heavy dinner, the soup can be diluted with water instead of the more usual milk. The sausages and the red-skinned apples are sautéed in the ordinary way.

To prepare the beans, bring a number 2 can of cut, golden wax beans to the boil in their own liquid. Then drain, reserving one-half cup of the liquid. To make the sauce, melt two tablespoons butter, add two tablespoons flour and pour on the bean juice. Add one-fourth cup vinegar, one-fourth cup cream, one teaspoon sugar, one-half teaspoon salt and pepper to taste. Cook, stirring constantly, until thick, then add the beans, heat and serve.

In making the cranberry ice, boil one-fourth cup sugar and three-fourths cup water to a syrup and dissolve it in one-half tablespoon gelatin which has been soaked in two tablespoons cold water. Add two tablespoons lemon juice, one-half cup orange juice, and one number 2 can of cranberry sauce which has been well mashed. When cool, freeze to a mush, add one well-beaten egg white and continue beating. When done, pack for several hours in ice and salt. This quantity, which costs 44 cents, will serve eight generously. Six servings would therefore cost only 33 cents, and the remainder will keep if well packed.

NOTICE TO BIDDERS

NOTICE IS HEREBY GIVEN by the Board of Trustees for the Menlo Park School District, San Mateo County, State of California, that sealed bids will be received by said Board of Trustees up to 8 o'clock P. M., Wednesday, February 27, 1929, at the Menlo Park School Building on El Camino Real, City of Menlo Park, San Mateo County, State of California, for the erection, construction and completion of a new School Auditorium, Alterations, Additions and Improvements to present Menlo Park School Building, situated on El Camino Real in said City, County and State, according to and in manner provided for by the plans, drawings and specifications therefor prepared by EDWARDS AND SCHARY, Architects, 605 Market Street, San Francisco, California; such plans, drawings and specifications are on file with the Clerk of said Board of Trustees at said School Building, and duplicates of same at the office of said Architects.

All bids must be accompanied by a certified check for at least ten (10%) per cent of the amount of the total bid or proposal, certified to by some responsible bank, and made payable to J. W. Morey, Clerk of said Board of Trustees, to be retained by the said School District as agreed and liquidated damages should the party, or parties, to whom the contract shall be awarded fail to enter into the contract after the award, or to give bonds required for the faithful performance of the Contract, or any bond required by said Board or by law.

Bids will be opened by said Board of Trustees on Wednesday, February 27, 1929, at the hour of 8 o'clock p. m. in the office of said Menlo Park School Building.

The Board of Trustees reserves the right to reject any or all bids or any or all alternate bids.

Dated Menlo Park, San Mateo County, California, February 7, 1929.

JOHN W. MOREY,
Clerk.

First publication in the Menlo Park Recorder February 15, last publication February 22, 1929.

CHICAGO
only $52.50
From February 1, to March 2

Here is your opportunity to save time and money. You can now go East in comfort at the lowest possible fare.

Look over the list below.

Chicago, Ill.	$52.50	Oklahoma City, Okla.	$40.00
St. Louis, Mo.	$47.50	Little Rock, Ark.	$44.50
Memphis, Tenn.	$47.50	Texarkana, Ark.	$44.50
New Orleans, La.	$47.50	Paris, Texas	$41.50
Peoria, Ill.	$49.25	Shreveport, La.	$44.50
Cairo, Ill.	$47.50	Beaumont, Texas	$42.50
Vicksburg, Miss.	$47.50	Ft. Worth or Dallas, Texas	$40.00
Kansas City, Mo.	$40.00	Houston, Texas	$40.00
St. Joseph, Mo.	$40.00	San Antonio, Texas	$40.00
Omaha, Neb.	$40.00	Denver, Colorado Springs or Pueblo, Colo.	$30.00
Sioux City, Iowa	$42.75	Trinidad, Colo.	$30.00
St. Paul, Minn.	$50.00	Cheyenne, Wyoming	$30.00
Minneapolis, Minn.	$50.00		
Duluth, Minn.	$54.00		

WESTERN PACIFIC
THE FEATHER RIVER ROUTE
TICKET OFFICES:
654 MARKET STREET
(Across from the Palace)
ALSO FERRY BUILDING
SAN FRANCISCO
Phone Sutter 1651

THE PACIFIC TELEPHONE AND TELEGRAPH COMPANY

"Who carries it?"
Your Buyer's Guide will know!

Whether it is a nationally-advertised product such as a new food preparation, or a simple local service such as chimney sweeping, look in the "Buyer's Guide."

Those useful yellow pages of telephone information will save you hours of time, blocks of walking.

DID YOU KONW?

That the U. S. Maine was sunk 31 years ago today?

That the Hawaiian Treaty was signed February 16, 1893?

That Montgomery Ward, the man, was born February 17, 1844.

That Volta, the electrician, was born February 18, 1745.

That William Henry Harrison was elected ninth president, February 19, 1829?

That Joseph Jefferson was forn February 20, 1829?

That the Washington Monument was dedicated February 21 1885?

MENLO-GRAPHS

*HOOVER'S CABINET will need to have as much room as the Mayflower if all the posibilities get the jobs they want.

*SOUTH SAN FRANCISCO'S move for better street lighting, coming at the time of a concerted drive against the bootleggers, indicates a decision to become well lighted rather than well lit.

*"WE SHOULD TAKE care of the relics" says Charles W. Paine, but then he never had to choose a cabinet.

*"HALF THE CITY Council are idiots," said an editorial in an Illinois newspaper. Threatened with libel it then stated "Half the city council are not idiots."

*ALL MEN WILL agree with the demand of the Rumanian Women's League— "Each husband should be compelled by law to grant his wife a minimum yearly holiday of one month, alone."

T. D. Dreher of Struodsburg, Pennsylvania, father of Mrs. Lawrence H. Cook is visiting with his daughter and her family in this city. He is quite impressed with Menlo Park and its climate.

NEW STANFORD THEATRE, PALO ALTO

SUNDAY, MONDAY, TUESDAY, FEBRUARY 17, 18, 19

ANOTHER All-TALKING PICTURE

Ruth Chatterton in the Paramount ALL-TALKING Picture "The Doctor's Secret"

See and Hear 'The Doctor's Secret' with H. B. WARNER, ROBT. EDESON AND A BIG SPEAKING CAST A REVELATION IN TALKING PICTURES

ALSO TWO TALKING VITAPHONE ACTS

CONTINUOUS SHOWS SUNDAYS PERFORMANCES START AT— 1-3-5-7-9 P. M.

Announcement

"Maida's Beauty Shoppe"

Will Open

SATURDAY FEB. 16 at 9 o'clock A. M.

115 Santa Cruz Ave.

Phone. M. P. 3900 For Appointments.

CARPENTER WORK MADE EASY

For an unqualified endorsement of our lumber ask any carpenter who has worked it up and he will tell you that it is easily and quickly done because it is sound, well seasoned and in uniform lengths, widths and thicknesses. You get all of these advantages for the same prices of ordinary lumber. Be sure to obtain our prices.

LUMBER? TROUBLES —WE BRIDGE THEM— ELLIS BROS. LUMBER Co PHONE 2291 MENLO PARK

PUBLIC NOTICE OF DISOLUTION OF PARTNERSHIP

Notice is hereby given that the partnership lately subsisting between Van G. Knight and M. J. Bracesco, under the firm name of "Knight-Bracesco Automotive Service," was dissolved on the 25th day of January, A. D. 1929, by mutual consent. All debts owing to said partnership are to be received by the said Van G. Knight, and all demands on the said partnership are to be presented to him for payment.

M. J. BRACESCO,
VAN G. KNIGHT.

First publication February 8, 1929, last publication March 1, 1929.

Phone M. P. 1846

J. J. HARCOM

Fire and Automobile Insurance

P. O. Box 930 University Drive

SUMMONS

IN THE SUPERIOR COURT OF THE STATE OF CALIFORNIA, IN AND FOR THE COUNTY OF SAN MATEO.

No. 14,967

M. E. McDONALD, Plaintiff, vs. ALL PERSONS Claiming any Interest in, or Lien upon, the Real Property herein Described, or any part thereof, Defendants.

Ernest A. Wilson, San Mateo, Cal., Attorney for Plaintiff.

THE PEOPLE OF THE STATE OF CALIFORNIA SEND GREETING TO: All persons claiming any interest in, or lien upon, the real property herein described or any part thereof, defendants:

You are hereby required to appear and answer the complaint of M. E. McDonald, plaintiff, filed with the Clerk of the above entitled Court and County, within three months after the first publication of this Summons, and to set forth what interest or lien, if any, you have in or upon that certain real property or any part thereof situate in the City of Daly City, County of San Mateo, State of California, and particularly described as follows, to-wit:

Lot 1 in Block 5 as designated on the map entitled, "MAP NO. 1 VISTA GRANDE SAN MATEO CO. CALIF.", which map was filed in the office of the Recorder of the County of San Mateo, State of California on November 5, 1906, in Liber "V" of Maps at page 35 and a copy entered in Liber 4 of Maps at page 41.

AND YOU ARE HEREBY NOTIFIED that unless you so appear and answer, the plaintiff will apply to the Court for the relief demanded in the complaint, to-wit: That this Court by its judgment and decree ascertain and determine all estates, rights, titles, interests and claims in and to said real property and every part thereof, whether the same be legal or equitable, present or future, vested or contingent, or whether the same consists of mortgages or judged and decreed that the claims of any person claiming an interest in, or lien upon, the real property herein described or any part thereof, is without merit, and that they have no claim, right, title, estate or interest whatsoever in and to said real property or any part thereof; that this Court adjudge and decree this plaintiff to be the owner in fee simple absolute of said real property and every part thereof, and to be in the actual and peaceable possession of said property and every part thereof, and establish plaintiff's title thereto against all persons whomsoever; and for such other relief as may be meet, and for plaintiff's costs herein.

WITNESS the hand and Seal of said Court this 16th day of November, 1928.

(SEAL)

ELIZABETH M. KNERSE, Clerk.
E. F. CERQUI, Deputy Clerk.

MEMORANDUM: The first publication of this Summons was in the San Bruno Herald newspaper on the 30th day of November, 1928.

The following persons are said to claim an interest in, or lien upon said real property adversely to plaintiff:

Daly City, California; Richard Francis Bouchie, American Bank Manufacturing Co., New York, N. Y.

Phone Redwood 339-J

James Crow Co.

Oldest Funeral Parlors in San Mateo County

Funeral Directors and Enbalmers

Home-like Parlors

W. A. CROWELL
Deputy Coroner
San Mateo County, Calif.

Redwood City, California

Gent's Furnishings

Cigars Tobaccos

Notions

Little Green Door

Highway Menlo Park

This new electric heater heats the air

A SEWING room, 9 feet by 10 feet or less, with a chilly temperature of 57 degrees can be kept at a cozy temperature of 68 degrees for three long hours for 13 cents.

An ordinary size bathroom on a cold spring morning, temperature 52 degrees, can be raised above 70 degrees.

Our special electric heating rates average 30% less than the lighting rates.

See this electric heater at your dealer's. Or phone or call at our office. We'll send you one to try in your home. We'll take it back if it doesn't meet with your enthusiastic approval.

PACIFIC GAS AND ELECTRIC COMPANY

P·G·and E·

Owned · Operated · Managed by Californians

105-229

The GREATER HUDSON

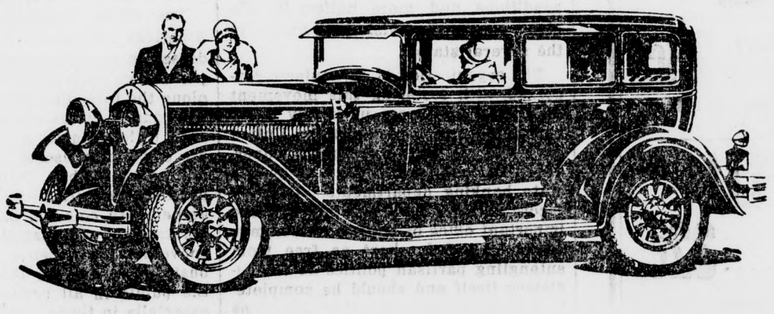

and Motordom calls for LARGEST HUDSON output of all time

Already in response to the public's demand, production of the Greater Hudson has been increased, and then increased again — by far the largest schedule Hudson ever found necessary.

In their own words, by their marked and recorded ballots, motorists by tens of thousands are telling us the Greater Hudson is truly the greatest of all time.

Voting in every Hudson salesroom in the country, these enthusiastic multitudes have piled up the most convincing endorsement in Hudson history. Perhaps even more important, they have bought these beautiful new Hudsons in such numbers that we must make thousands more of them to insure prompt delivery.

Every experience and suggestion of the world's largest 6-cylinder ownership is incorporated in the 64 improvements of the Greater Hudson.

As co-authors of these creations the 1,000,000 Super-Six owners are naturally first to want to see, inspect and drive them. It is particularly interesting to observe their special satisfaction in the numerous body improvements. In comment, these important developments in body design and appointment, fully equal the more dramatic qualities of the more than 80-mile-an-hour performance.

They definitely set Hudson apart from like-priced cars, just as Hudson performance stands alone among all cars.

Come, see and drive the Greater Hudson. We believe one ride will make it the car of your choice.

$1095 and up - at factory

Standard wheelbase
Coach, $1095; Standard Sedan, $1175; Coupe, $1195; Roadster, $1250; 5-pass. Phaeton, $1350; Town Sedan, $1375; Convertible Coupe, $1450; Landau Sedan, $1500; Victoria, $1500.
Long wheelbase
5-Pass. Club Sedan, $1850; 7-Pass. Sedan, $2000; 7-Pass. Limousine, $2100

Standard Equipment includes: 4 hydraulic two-way shock absorbers — electric gas and oil gauge—radiator shutters—saddle lamps—windshield wiper—rear view mirror—electrolock—controls on steering wheel—all bright parts chromium-plated.

Hear the Radio program of the "Hudson-Essex Challengers" every Friday Evening

MENLO MOTOR CO.

Phone Menlo Park 813 Highway, Menlo Park

ODORLESS DRY CLEANING

SANITARY AND MODERN METHODS

Hats Cleaned and Blocked

All Work Guaranted and Insured

Fine New Building, New Machinery

OUR PRICES ARE VERY REASONABLE
SMALL REPAIRS INCLUDED
FOR PROMPT SERVICE CALL

Menlo Park 1008

MENLO PARK ON THE HIGHWAY

MENLO PARK

CLEANING AND DYEING WORKS

Big in every way except in price

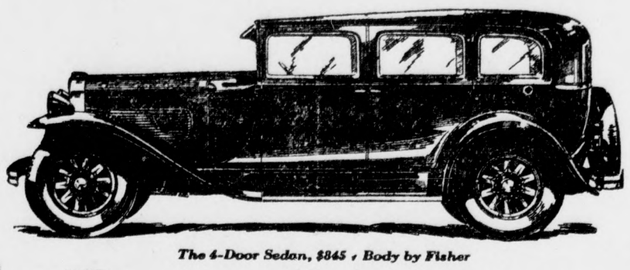

The 4-Door Sedan, $845 • Body by Fisher

A great furore is being created in the automotive world these days. People are all agog about a new low-priced six that offers every desirable big car quality. It is the New Pontiac Big Six . . . Since the Pontiac Big Six went on display, men and women of every type have been coming to see and drive it. But most of the buyers belong to one particular group. They have taste. They love fine things. They want to *step up* the quality of their automobiles—and the New Pontiac appeals to them—for it's big in every way except in price!

Prices $745 and up, f. o. b. factory, plus delivery charges. Bumpers and rear fender guards regular equipment at slight extra cost. Check Oakland-Pontiac delivered prices—they include lowest handling charges. General Motors Time Payment Plan available at minimum rate.

DEPOT GARAGE

Opposite Depot Menlo Park

THE NEW PONTIAC BIG 6 at $745

PRODUCT OF GENERAL MOTORS

Painting, Paper Hanging, Automobile

WILLIAM CHARLES WIDER

and Furniture Spraying

Bring your auto washed and we will spray it 3 coats for $20.00

Phone Menlo Park 3828-W after 6 p. m.

LANGDON, H. M., BOX 15

RICHFIELD

GAS - OIL

We have the kind and grade for your car

Service with a Smile

Radio Service Station

Highway and Middle Ave.

Menlo Park

ALONZO MURRAY

Window Washing, House Cleaning and all other particular work around the house. Satisfaction guaranteed.

TRUSTWORTHY and HONEST

Phone Palo Alto 2648-R

Office phone M. P. 179

Residence phone P. A. 4169-W

DR. R. J. GERLOUGH

Physician and Surgeon

Slinger Building, Santa Cruz Ave.

Between Bank and P. O.

BRING US YOUR PRINTING

NOTICE OF TRUSTEES' SALE

WHEREAS Homer J. Stockton and Gladys Stockton, his wife, hereinafter called grantors, did execute and deliver a certain deed of trust dated the 18th day of November, 1925, to Chas. G. Hinds and Paul Rieger, Jr., as trustees, which deed of trust was recorded in the office of the County Recorder of San Mateo County, California, on November 27, 1925, in Volume 198 of Official Records of San Mateo County, at page 195, and was executed and delivered to secure the payment of a certain promissory note of even date therewith executed by said grantors to Community Mortgage Loan & Thrift Co., a corporation organized and existing under the laws of the State of California, the lender under said deed of trust, and

WHEREAS said Community Mortgage Loan & Thrift Co., acting pursuant to the powers granted and in the manner provided by said deed of trust, has appointed Chas. G. Hinds and H. U. Roeding as trustees of the trusts expressed in said deed of trust in the place and stead of Chas. G. Hinds and Paul Rieger, Jr.; and

WHEREAS, said substitution of trustees was duly recorded in the office of the County Recorder of San Mateo County on November 8, 1928, in Volume 376 of Official Records at page 420, pursuant to a resolution of the board of directors of said Community Mortgage Loan & Thrift Co. duly adopted at a meeting of said board of directors duly convened and held at the office of said Community Mortgage Loan & Thrift Co. in the City and County of San Francisco, State of California, on the 29th day of October, 1928, of which a copy was recorded on November 18, 1928, in the office of the County Recorder of San Mateo County in Volume 376 of Official Records at page 418.

NOW, THEREFORE, in accordance with the terms and under the authority of said deed of trust, and in pursuance of a certain notice and demand of Community Mortgage Loan & Thrift Co., declaring that default has been made in the sum due under and by virtue of the terms of said promissory note, and requesting and authorizing said Chas. G. Hinds and H. U. Roeding, as such trustees, to sell the property described in said deed of trust and hereinafter described, for the purpose of satisfying said indebtedness of Homer J. Stockton and Gladys Stockton, his wife, said Chas. G. Hinds and H. U. Roeding, as such trustees, hereby given notice that default has been made in the payment of interest and principal of said promissory note and in the payment of the indebtedness secured by said deed of trust; and that on May 22, 1928, at the request of said Community Mortgage Loan & Thrift Co. there was recorded in the office of the County Recorder of the County of San Mateo, State of California, in Volume 362 of Official Records at page 63, a notice of said default and of its election to sell and cause to be sold the real property described in said deed of trust to satisfy the obligation secured thereby; and that three months have elapsed since said recording, and that on Monday, the 11th day of February, 1929, at the hour of 11:00 o'clock A. M. of said day, at the east entrance of the County Court House, which is on the side of the Court House fronting on Webster Street, Redwood City, San Mateo County, State of California, said trustees will sell at public auction to the highest bidder, for cash, in lawful money of the United States, all that certain real property situate, lying and being in the Town of San Bruno, County of San Mateo, State of California, described as follows:

Lot numbered fifty-three (53) in block numbered three (3) as shown on that certain map entitled "Map of Blocks 3 & 4 San Bruno Park San Mateo County, Calif.", filed in the office of the County Recorder of San Mateo County January 5, 1904 in Book "C" of Original Maps at page 19 and copied into Book 3 of Maps at page 19.

The terms of sale: cash, gold coin of the United States of America.

Said Community Mortgage Loan & Thrift Co., or any other person may purchase at said sale.

Dated: January 17th, 1929.

CHAS. G. HINDS,
H. U. ROEDING,
Trustees under deed of trust above mentioned.

Published in the San Bruno Herald Jan. 18 and 25, Feb. 1 and 8, 1929.

SHOE UPPERS

LEATHER PATCHES

Small Light Kid Skins for covering wood heels, all colors. Leather and Shoe Findings.

FRANK SESTAK

Santa Cruz Ave., near postoffice.

POULTRYMEN

Write today for our Five Proven Ways to Profit with Brahmas— learn why 1000 poultrymen and frier raisers bot them in 1928—get a feeding schedule raising up 95 per cent—our low introductory offer you can't afford to pass up. $500 says its the Best Bet.

FEDERER BRAHMA FARMS,

OWENSMOUTH, CALIFORNIA.

Grass Seeds, Garden Seeds, Wheebarrows, Garden Tools, Weed Killer

Menlo Park Hardware Store

Phone M. P. 2560

DR. J. ROSS HARDY

Examination Free

DENTIST

Artine Building Menlo Park

MADAM VEN DOHM

Hours 10 a. m. to 10 p. m.

North of Valparaiso California

Card Reader, Palmist and Medium

Highway, second house Menlo Park

PIGGLY WIGGLY

"I saved enough for a fox fur"

It's an easy way to cut the cost of groceries—this special plan of shopping. Low prices day after day on all items. Just read the big price tags and help yourself. "I have saved enough for a fox fur since I started shopping at Piggly Wiggly," a smartly dressed woman recently told one of our store managers.

The following prices apply in all PIGGLY WIGGLY STORES in San Francisco, Daly City, South San Francisco, Burlingame, San Mateo, Redwood City and Menlo Park Friday and Saturday:

BUTTER SUNSET GOLD 1 Lb. Solid 50c

You will find this butter in the ice box, fresh every day, parchment wrapped.

COFFEE, DEL MONTE 1 Lb. Can . 49c

Uniformity in fragrance and flavor when you serve the delicious coffee brewed from Del Monte.

FLOUR, PIGGLY WIGGLY

No. 5 Bag ..... 22c No. 10 Bag 41c

We recommend Piggly Wiggly flour for all home baking.

PASTE FONTANA 1 Pkg. For .. 8c 3 Pkgs. For ... 23c

Macaroni, Elbow Macaroni, Salad Macaroni, Wide and Fine Noodles, Spaghetti, Vermicelli.

CHOCOLATE, GHIRARDELLI

½ Lb. Can ..... 17c 1 Lb. Can 32c

Ground sweet chocolate in vacuum sealed cans.

SUGAR 1 Lb. Carton 9c

POWDERED OR BROWN. For table use; for icings, candies and all cooking purposes.

BUTTER MODESTO 1 Lb. Carton 54c

Fancy creamery butter, in quarter-pound cubes. Always fresh at Piggly Wiggly.

WHEAT FLAKES, CARNATION

Small Pkg. ..... 9c Large Pkg. 25c

All energy, because it is all wheat. Cooks in FIVE minutes.

NUCOA 1 Lb. Carton 23c

There is only one Nucoa—a delicious spread for bread.

SALAD OIL PRIMROSE Large Bottle 31c

A pure vegetable oil, for frying and for making salad dressings.

FRESH FRUITS AND VEGETABLES

POTATOES 25 Lb. Bag 49c

U. S. No. 1 Grade of Yakima Gems—the best potato for baking.

HEAD LETTUCE Each 6c

Large, solid heads from Imperial Valley.

GRAPE FRUIT Five For 18c

Large size, fancy grape fruit.

ORANGES Per Doz. 28c

Medium size (216), sweet and juicy Navel Oranges.

We reserve the right to limit quantities sold at these low prices. We want our customers to receive the benefit of our large buying power, but do not want other retailers to take advantage of us.

BANKERS IN NATIONAL MOVE FOR UNIFORM FINANCIAL PRACTICES

Would Promote Greater Consistency Among All the State Laws in Respect to Banking Conditions—Uniformity of Practice and Understanding Will Make for Greater Convenience, Efficiency and Safety for All Business.

By S. J. HIGH

President State Bank Division, American Bankers Association

RAPID interchange of business and the quick transportation of goods in the United States, coupled with almost instantaneous means of inter-communication by telegraph, telephone and wireless, have welded the country into an economic unit. The nation is not, in a business sense, conducting its affairs in water-tight compartments, as in a measure it did in the days of slow travel and remote places, but styles, methods, commodities and business practices flow freely today in all directions. Therefore it is desirable that finance, trade and industry throughout the country operate along generally uniform or at least consistent lines, so that a contract or an agreement or obligation in connection with business transactions shall mean virtually the same thing in all parts of the country. Particularly necessary in this connection is the establishment of uniform financial and banking practices so as to facilitate the flow of trade along accepted and understood lines.

S. J. HIGH

Banking in the United States is recognized as a semi-public type of business and is therefore subject to laws to define the scope and character of its activities. These laws at present set up a great diversity of conditions under which banking is conducted in various parts of the country since they come from both state and federal authorities. The national banks are all chartered by the federal government and therefore operate on the same lines in every state of the Union, but there is no such regularity in respect to the conditions under which the state banks chartered by the respective forty-eight states must conduct their business. All state banking codes, while they have similarities, also have many great dissimilarities in respect both to the national bank laws and the banking laws covering state bank operations in other jurisdictions.

Bankers Move for Uniform Laws

The State Bank Division of the American Bankers Association, which latter includes in its membership banks of all descriptions throughout the country subject to all the variations of state and federal banking laws, is committed to the effort to bring about greater consistency and uniformity among the statutes of all these various jurisdictions. This body is conducting a vigorous nation-wide campaign urging that active steps be taken to secure greater co-ordination in banking legislation, more equitable conditions and more uniformly efficient public supervision of banks in the several states.

The organization is particularly concerned with fostering this movement to bring about more uniformly desirable conditions throughout the United States in respect to the public supervision of banking institutions by the state banking departments. It is on record as favoring the policy that the important office of state bank commissioner should be kept as free from entangling partisan politics as the judiciary itself and should be completely detached from all other functions of state government.

It is also on record as favoring the policy that the tenure of office of state bank commissioners should be made more secure and lasting than is now the case in many state jurisdictions and that this important public officer be granted sufficient compensation and discretionary power so that the office shall attract and retain the services of men of outstanding executive ability and successful banking experience.

It is also a part of this policy that the bank commissioner's ability to serve well should be strengthened by providing him with adequate forces of bank examiners, selected on the basis of merit from men having the requisite qualifications of honesty, ability, training and banking knowledge to carry out the duties of their offices on the highest plane of usefulness to the public as well as to banking.

The Trend of State Laws

The Association's State Bank Division has recently concluded a nation-wide survey of state banking legislation and conditions and in general has discovered a definite trend along the following lines:

There is a distinct tendency among the states to raise the minimum capital required for banking institutions to $25,000 and also to give the bank commissioners or the banking boards sole power as to the granting of charters for new banks, thus enabling them to use discretion as to the need or desirability of added banking facilities or the fitness of the organizers to enter the banking field. In this connection many states are creating banking boards to act in an advisory capacity with the state bank commissioners.

There has also been observed a tendency to increase the compensation of the bank commissioners and to lengthen their terms of office and to give them power to appoint necessary deputies and examiners so as to build up an adequate force to carry out their responsibilities and duties. An important augmentation of the powers of bank commissioners in some states is found in laws giving them complete charge of insolvent banks and their liquidation as distinguished from more costly liquidation through the courts.

In the Public Interest

Distinctly in the public interest are laws prohibiting or limiting an officer or director of a bank from borrowing from his own bank unless his collateral security is approved by a majority of the board of directors of the bank. Also there is recent legislation noted providing for closer supervision and regulation of building and loan associations, credit unions, finance companies and private banks.

In some states measures have been enacted broadening the field for investment of funds of savings banks and trust companies, which have materially enhanced the service that these institutions can render, particularly in the way of co-operation with their customers in personal financial management. Another type of legislation, important especially to banking in view of the frequent efforts to defraud banks, is that which makes the issuance of worthless checks a misdemeanor with specific penalties.

The State Bank Division of the American Bankers Association endorses in the fullest degree in principle the development of banking laws along the foregoing lines and is actively engaged in fostering the spread of such legislation wherever its services are considered useful both to banking and to the public. Uniformly sound banking institutions and practices, together with common methods and understanding, will materially add to the convenience, efficiency and safety of business in serving the well-being of the public in all parts of the nation, especially in those transactions involving dealings between different localities.

AMERICA LEADS THE WORLD IN SAVINGS

The past year saw the greatest gains in savings in a single twelve-month ever recorded in the United States, bringing the total savings deposits in banks to over $28,400,000,000 on June 30, 1928, held in more than 53,000,000 individual accounts, it is reported by the American Bankers Association. These are the biggest figures in this field shown by any country in the world.

These figures are indicative of prosperity more general than any time since the business depression of 1920, the report declares. Only three states failed to show a gain and the 1928 volume of savings constituted an increase of more than $2,327,000,000 above the 1927 figure. The gain per inhabitant for 1928 over 1927 was $17 and the gain in number of savings depositors was 2,496,079, an increase of 5.2% as against a growth in the population of the country of 1.2%.

The gain in savings per inhabitant in New England and the Middle Atlantic states over the previous year was $36. These groups of states, with 29.9% of the population of the United States and 52.8% of the total savings deposits, have the largest savings rate, $461 per inhabitant, of any area in the world. The per capita savings for the United States as a whole this year stands at $237 as compared with $220 last year.

"An acre of alfalfa for every cow in Howard County, Iowa," is the slogan adopted by the county bankers association there after watching several hundred thousand dollars go out of their county last winter for feed.